ORGANIGRAMM

GIPO GISLER POWER AG
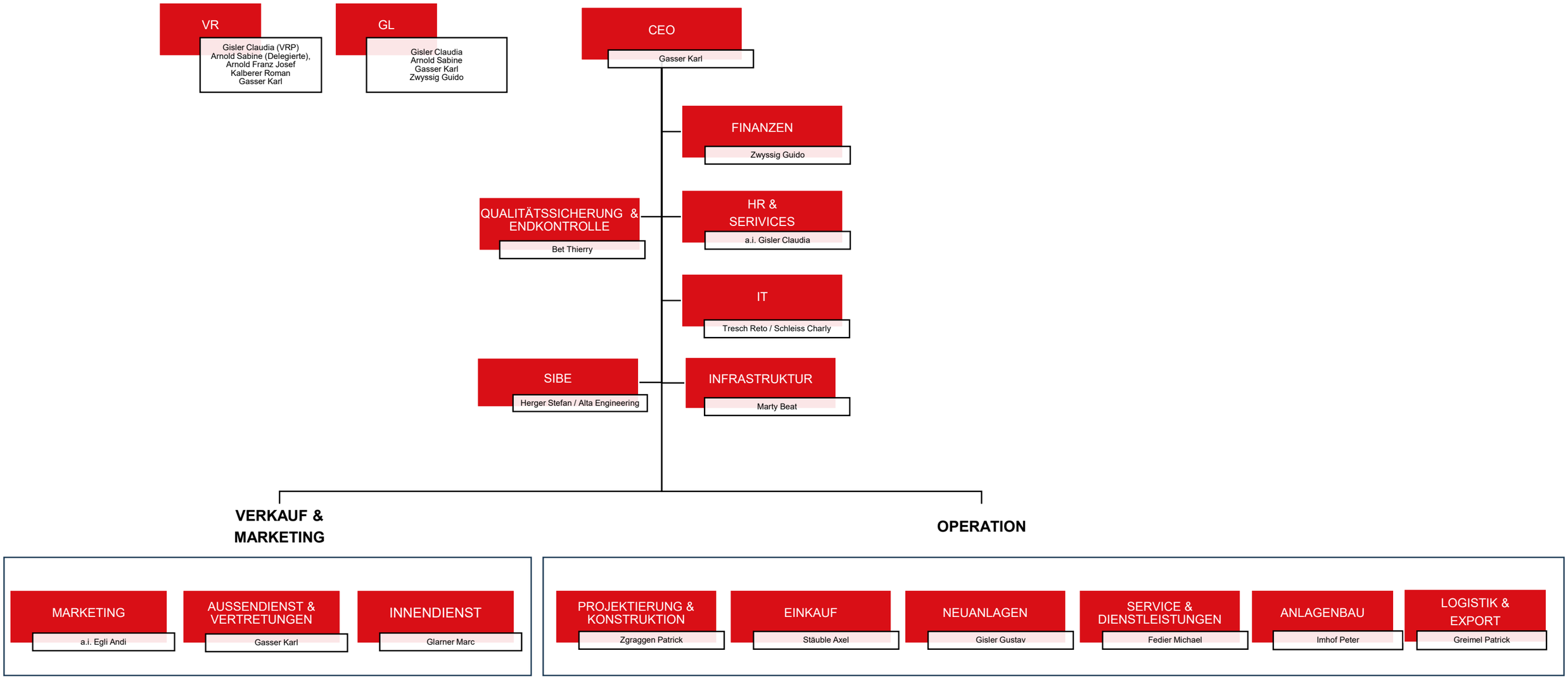
1. Januar 2026